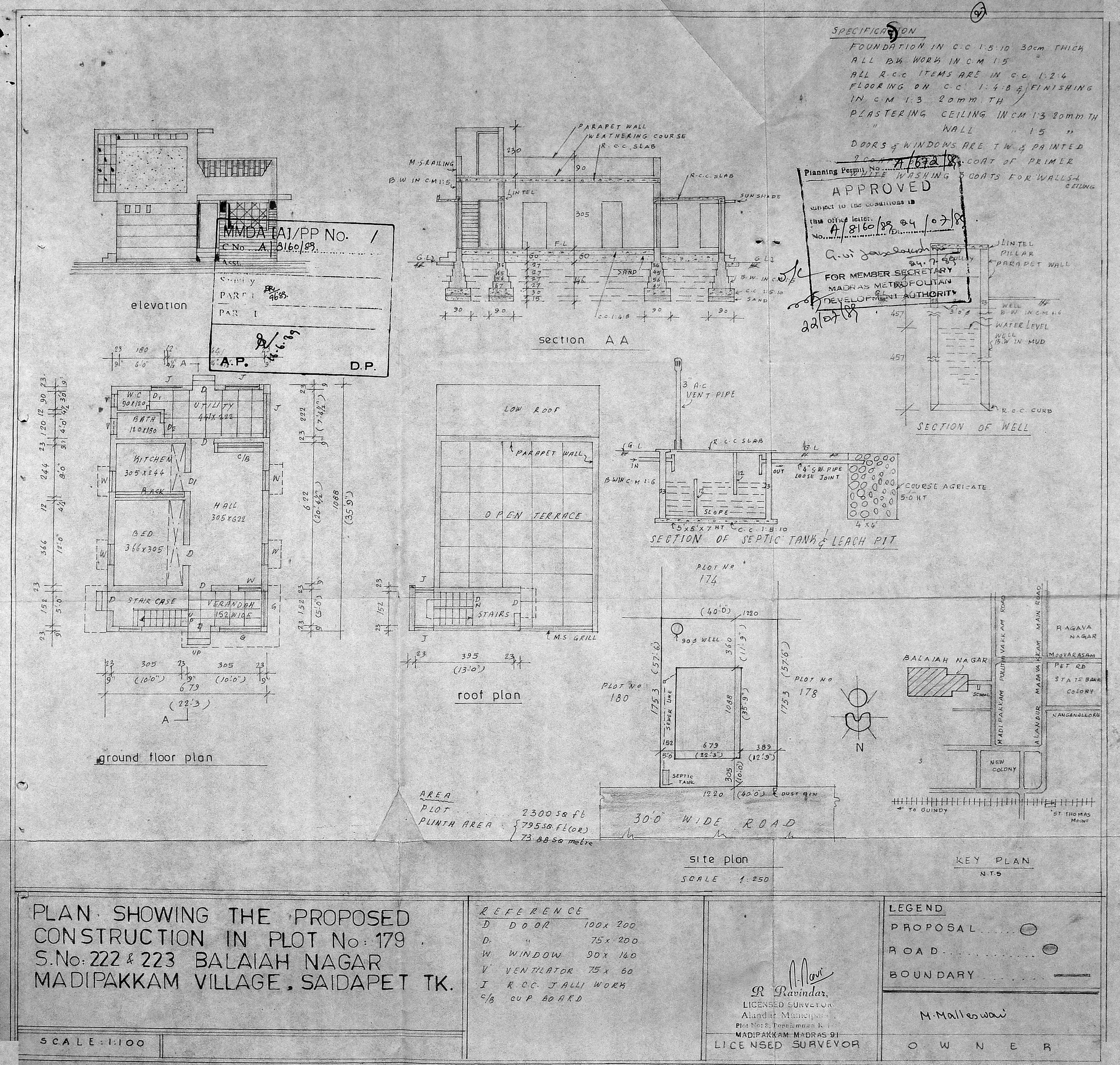

PLAN SHOWING THE PROPOSED CONSTRUCTION IN PLOT No: 179 S.No: 222 & 223 BALAIAH NAGAR MADIPAKKAM VILLAGE, SAIDAPET TK.

SCALE: 1:100

REFERENCE

D	DOOR	100 x 200
D	"	75 x 200
W	WINDOW	90 x 140
V	VENTILATOR	75 x 60
I	R.C.C. JALLI WORK	
C/B	CUP BOARD	

R. Ravindar,
LICENSED SURVEYOR
Alandur Municipality
Plot No: 8, Ponniamman K.
MADIPAKKAM MADRAS 91
LICENSED SURVEYOR

LEGEND
PROPOSAL
ROAD
BOUNDARY

M. Malleswari
OWNER